

Patient report

Bio-Rad DATE: 09/04/2019
D-10 TIME: 03:12 PM
S/N: #DJ4I016123 Software version: 4.30-2
Sample ID: 10575767
Injection date 09/04/2019 02:24 PM
Injection #: 14 Method: HbA1c
Rack #: --- Rack position: 1

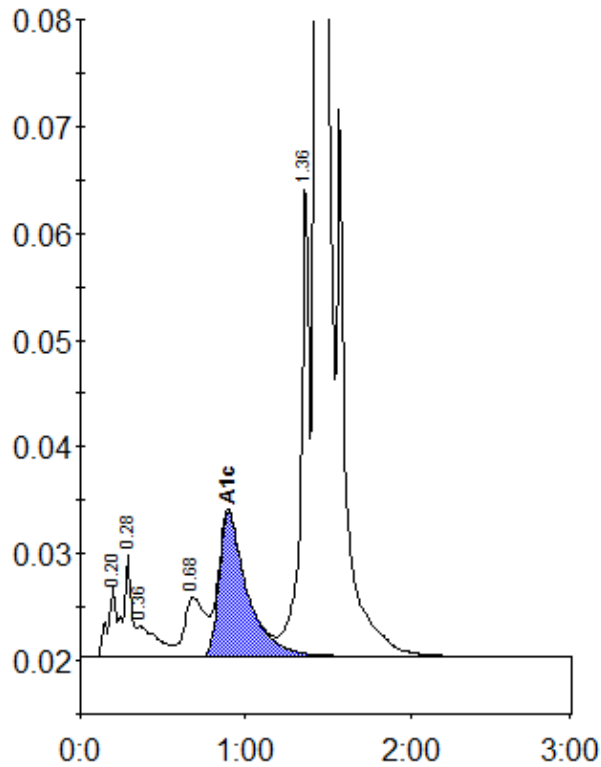

Peak table - ID: 10575767

Peak	R.time	Height	Area	Area %
A1a	0.20	6684	24005	0.9
A1b	0.28	9549	33451	1.2
Unknown	0.36	2867	25003	0.9
LA1c/CHb-1	0.68	5525	47010	1.7
A1c	0.90	13514	160581	7.6
P3	1.36	44906	158502	5.6
A0	1.43	694629	2360721	84.0
Total Area:		2809272		

Concentration:	%
A1c	7.6